

Romania
Judetul Teleorman
PRIMARIA BRANCENI
Formular 10

**BUGETUL GENERAL CENTRALIZAT AL U.A.T. PE ANUL
2013 ȘI ESTIMĂRI PENTRU ANII 2014-2016**

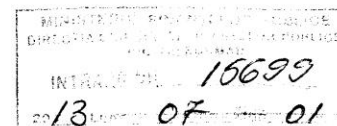

-mii lei-

I Buget 2013 II Estimari 2014 III Estimari 2015 IV Estimari 2016	Cod rand	Bugetul local	Bugetul institutiilor publice finantate din venituri proprii si subventii din bugetul local	Bugetul institutiilor publice finantate integral din venitui proprii	Bugetul imprumuturilor interne si externe	Bugetul fondurilor externe nerambursabile	Total	Transferuri intre bugete	Total buget general
A	0	1	2	3	4	5	6=1+2+3+4+5	7	8=6-7
VENITURI TOTAL (rd.02+18+19+20+23)	01								
	I	2,617.11	38.70	0	0	0	2,655.81	0	2,655.81
	II	2,746.47	40.70	0	0	0	2,787.17	0	2,787.17
	III	2,801.37	44.40	0	0	0	2,845.77	0	2,845.77
	IV	2,883.27	48.10	0	0	0	2,931.37	0	2,931.37
Venituri curente (rd.03+17)	02								
	I	2,367.11	20.00	0	0	0	2,387.11	0	2,387.11
	II	2,493.97	22.00	0	0	0	2,515.97	0	2,515.97
	III	2,546.37	24.00	0	0	0	2,570.37	0	2,570.37
	IV	2,625.77	26.00	0	0	0	2,651.77	0	2,651.77
Venituri fiscale (rd.04+06+09+10+11+16)	03								
	I	2,095.11	0	0	0	0	2,095.11	0	2,095.11
	II	2,219.25	0	0	0	0	2,219.25	0	2,219.25
	III	2,268.93	0	0	0	0	2,268.93	0	2,268.93
	IV	2,345.61	0	0	0	0	2,345.61	0	2,345.61
Impozit pe venit, profit si castiguri din capital de la persoane juridice	04								
	I	0	0	0	0	0	0	0	0
	II	0	0	0	0	0	0	0	0
	III	0	0	0	0	0	0	0	0
	IV	0	0	0	0	0	0	0	0
Impozit pe profit	05								
	I	0	0	0	0	0	0	0	0
	II	0	0	0	0	0	0	0	0
	III	0	0	0	0	0	0	0	0
	IV	0	0	0	0	0	0	0	0
Impozit pe venit, profit, si castiguri din capital de la persoane fizice, din care:	06								

I Buget 2013 II Estimari 2014 III Estimari 2015 IV Estimari 2016	Cod rand	Bugetul local	Bugetul institutiilor publice finantate din venituri proprii si subventii din bugetul local	Bugetul institutiilor publice finantate integral din venitului proprii	Bugetul imprumuturilor interne si externe	Bugetul fondurilor externe nerambursabile	Total	Transferuri intre bugete	Total buget general
A	0	1	2	3	4	5	6=1+2+3+4+5	7	8=6-7
	I	363.00	0	0	0	0	363.00	0	363.00
	II	378.05	0	0	0	0	378.05	0	378.05
	III	392.10	0	0	0	0	392.10	0	392.10
	IV	405.15	0	0	0	0	405.15	0	405.15
Impozitul pe veniturile din transferul proprietatilor imobiliare din patrimoniul personal	07								
	I	5.00	0	0	0	0	5.00	0	5.00
	II	5.05	0	0	0	0	5.05	0	5.05
	III	5.10	0	0	0	0	5.10	0	5.10
	IV	5.15	0	0	0	0	5.15	0	5.15
Cote si sume defalcate din impozitul pe venit	08								
	I	358.00	0	0	0	0	358.00	0	358.00
	II	373.00	0	0	0	0	373.00	0	373.00
	III	387.00	0	0	0	0	387.00	0	387.00
	IV	400.00	0	0	0	0	400.00	0	400.00
Alte impozite pe venit, profit si castiguri din capital	09								
	I	0	0	0	0	0	0	0	0
	II	0	0	0	0	0	0	0	0
	III	0	0	0	0	0	0	0	0
	IV	0	0	0	0	0	0	0	0
Impozite si taxe pe proprietate	10								
	I	263.00	0	0	0	0	263.00	0	263.00
	II	265.63	0	0	0	0	265.63	0	265.63
	III	268.26	0	0	0	0	268.26	0	268.26
	IV	270.89	0	0	0	0	270.89	0	270.89
Impozite si taxe pe bunuri si servicii (rd.12 la rd.15)	11								
	I	1,444.11	0	0	0	0	1,444.11	0	1,444.11
	II	1,550.32	0	0	0	0	1,550.32	0	1,550.32
	III	1,583.07	0	0	0	0	1,583.07	0	1,583.07
	IV	1,643.82	0	0	0	0	1,643.82	0	1,643.82
Sume defalcate din tva	12								
	I	1,369.11	0	0	0	0	1,369.11	0	1,369.11

I Buget 2013 II Estimari 2014 III Estimari 2015 IV Estimari 2016	Cod rand	Bugetul local	Bugetul institutiilor publice finantate din venituri proprii si subventii din bugetul local	Bugetul institutiilor publice finantate integral din venitului proprii	Bugetul imprumuturilor interne si externe	Bugetul fondurilor externe nerambursabile	Total	Transferuri intre bugete	Total buget general
A	0	1	2	3	4	5	6=1+2+3+4+5	7	8=6-7
	II	1,474.57	0	0	0	0	1,474.57	0	1,474.57
	III	1,506.57	0	0	0	0	1,506.57	0	1,506.57
	IV	1,566.57	0	0	0	0	1,566.57	0	1,566.57
Alte impozite si taxe generale pe bunuri si servicii	13								
	I	0	0	0	0	0	0	0	0
	II	0	0	0	0	0	0	0	0
	III	0	0	0	0	0	0	0	0
	IV	0	0	0	0	0	0	0	0
Taxe pe servicii specifice	14								
	I	0	0	0	0	0	0	0	0
	II	0	0	0	0	0	0	0	0
	III	0	0	0	0	0	0	0	0
	IV	0	0	0	0	0	0	0	0
Taxe pe utilizarea bunurilor, autorizarea utilizarii bunurilor sau pe desfasurarea de activitati	15								
	I	75.00	0	0	0	0	75.00	0	75.00
	II	75.75	0	0	0	0	75.75	0	75.75
	III	76.50	0	0	0	0	76.50	0	76.50
	IV	77.25	0	0	0	0	77.25	0	77.25
Alte impozite si taxe fiscale	16								
	I	25.00	0	0	0	0	25.00	0	25.00
	II	25.25	0	0	0	0	25.25	0	25.25
	III	25.50	0	0	0	0	25.50	0	25.50
	IV	25.75	0	0	0	0	25.75	0	25.75
Venituri nefiscale	17								
	I	272.00	20.00	0	0	0	292.00	0	292.00
	II	274.72	22.00	0	0	0	296.72	0	296.72
	III	277.44	24.00	0	0	0	301.44	0	301.44
	IV	280.16	26.00	0	0	0	306.16	0	306.16
Venituri din capital	18								
	I	0	0	0	0	0	0	0	0
	II	0	0	0	0	0	0	0	0

I Buget 2013 II Estimari 2014 III Estimari 2015 IV Estimari 2016	Cod rand	Bugetul local	Bugetul institutiilor publice finantate din venituri proprii si subventii din bugetul local	Bugetul institutiilor publice finantate integral din venitului proprii	Bugetul imprumuturilor interne si externe	Bugetul fondurilor externe nerambursabile	Total	Transferuri intre bugete	Total buget general
A	0	1	2	3	4	5	6=1+2+3+4+5	7	8=6-7
	III	0	0	0	0	0	0	0	0
	IV	0	0	0	0	0	0	0	0
Operatiuni financiare	19								
	I	0	0	0	0	0	0	0	0
	II	0	0	0	0	0	0	0	0
	III	0	0	0	0	0	0	0	0
	IV	0	0	0	0	0	0	0	0
Subventii (rd.21+22)	20								
	I	250.00	18.70	0	0	0	268.70	0	268.70
	II	252.50	18.70	0	0	0	271.20	0	271.20
	III	255.00	20.40	0	0	0	275.40	0	275.40
	IV	257.50	22.10	0	0	0	279.60	0	279.60
Subventii de la bugetul de stat	21								
	I	50.00	0	0	0	0	50.00	0	50.00
	II	50.50	0	0	0	0	50.50	0	50.50
	III	51.00	0	0	0	0	51.00	0	51.00
	IV	51.50	0	0	0	0	51.50	0	51.50
Subventii de la alte administratii	22								
	I	200.00	18.70	0	0	0	218.70	0	218.70
	II	202.00	18.70	0	0	0	220.70	0	220.70
	III	204.00	20.40	0	0	0	224.40	0	224.40
	IV	206.00	22.10	0	0	0	228.10	0	228.10
Sume fen postaderare in contul platilor efectuate si prefinantari	23								
	I	0	0	0	0	0	0	0	0
	II	0	0	0	0	0	0	0	0
	III	0	0	0	0	0	0	0	0
	IV	0	0	0	0	0	0	0	0
CHELTUIELI - TOTAL (rd.24+35+36+39+40)	23								
	I	3,176.71	38.70	0	0	0	3,215.41	0	3,215.41
	II	2,746.47	40.70	0	0	0	2,787.17	0	2,787.17
	III	2,801.37	44.40	0	0	0	2,845.77	0	2,845.77

I Buget 2013 II Estimari 2014 III Estimari 2015 IV Estimari 2016	Cod rand	Bugetul local	Bugetul institutiilor publice finantate din venituri proprie si subventii din bugetul local	Bugetul institutiilor publice finantate integral din venituri proprii	Bugetul imprumuturilor interne si externe	Bugetul fondurilor externe nerambursabile	Total 6=1+2+3+4+5	Transferuri intre bugete 7	Total buget general 8=6-7
A	0	1	2	3	4	5	6=1+2+3+4+5	7	8=6-7
	IV	2,883.27	48.10	0	0	0	2,931.37	0	2,931.37
Cheltuieli curente (rd.25 la rd.33)	24								
	I	2,618.81	37.00	0	0	0	2,655.81	0	2,655.81
	II	2,746.47	40.70	0	0	0	2,787.17	0	2,787.17
	III	2,801.37	44.40	0	0	0	2,845.77	0	2,845.77
	IV	2,883.27	48.10	0	0	0	2,931.37	0	2,931.37
Cheltuieli de personal	25								
	I	1,479.73	0	0	0	0	1,479.73	0	1,479.73
	II	1,569.69	0	0	0	0	1,569.69	0	1,569.69
	III	1,595.42	0	0	0	0	1,595.42	0	1,595.42
	IV	1,649.14	0	0	0	0	1,649.14	0	1,649.14
Bunuri si servicii	26								
	I	805.38	37.00	0	0	0	842.38	0	842.38
	II	836.40	40.70	0	0	0	877.10	0	877.10
	III	861.19	44.40	0	0	0	905.59	0	905.59
	IV	883.99	48.10	0	0	0	932.09	0	932.09
Dobanzi	27								
	I	0	0	0	0	0	0	0	0
	II	0	0	0	0	0	0	0	0
	III	0	0	0	0	0	0	0	0
	IV	0	0	0	0	0	0	0	0
Subventii	28								
	I	0	0	0	0	0	0	0	0
	II	0	0	0	0	0	0	0	0
	III	0	0	0	0	0	0	0	0
	IV	0	0	0	0	0	0	0	0
Fonduri de rezerva	29								
	I	130.00	0	0	0	0	130.00	0	130.00
	II	137.00	0	0	0	0	137.00	0	137.00
	III	140.00	0	0	0	0	140.00	0	140.00
	IV	144.00	0	0	0	0	144.00	0	144.00
Transferuri intre unitati ale administratiei publice	30								

I Buget 2013 II Estimari 2014 III Estimari 2015 IV Estimari 2016	Cod rand	Bugetul local	Bugetul institutiilor publice finantate din venituri proprii si subventii din bugetul local	Bugetul institutiilor publice finantate integral din venitului proprii	Bugetul imprumuturilor interne si externe	Bugetul fondurilor externe nerambursabile	Total	Transferuri intre bugete	Total buget general
A	0	1	2	3	4	5	6=1+2+3+4+5	7	8=6-7
	I	18.70	0	0	0	0	18.70	0	18.70
	II	17.17	0	0	0	0	17.17	0	17.17
	III	17.34	0	0	0	0	17.34	0	17.34
	IV	17.51	0	0	0	0	17.51	0	17.51
Alte transferuri	31								
	I	0	0	0	0	0	0	0	0
	II	0	0	0	0	0	0	0	0
	III	0	0	0	0	0	0	0	0
	IV	0	0	0	0	0	0	0	0
Proiecte cu finantare din Fonduri externe nerambursabile postaderare	32								
	I	0	0	0	0	0	0	0	0
	II	0	0	0	0	0	0	0	0
	III	0	0	0	0	0	0	0	0
	IV	0	0	0	0	0	0	0	0
Asistenta sociala	33								
	I	119.00	0	0	0	0	119.00	0	119.00
	II	119.55	0	0	0	0	119.55	0	119.55
	III	120.10	0	0	0	0	120.10	0	120.10
	IV	120.65	0	0	0	0	120.65	0	120.65
Alte cheltuieli	34								
	I	66.00	0	0	0	0	66.00	0	66.00
	II	66.66	0	0	0	0	66.66	0	66.66
	III	67.32	0	0	0	0	67.32	0	67.32
	IV	67.98	0	0	0	0	67.98	0	67.98
Cheltuieli de capital	35								
	I	557.90	1.70	0	0	0	559.60	0	559.60
	II	0	0	0	0	0	0	0	0
	III	0	0	0	0	0	0	0	0
	IV	0	0	0	0	0	0	0	0
Operatiuni financiare (rd.36+37)	36								
	I	0	0	0	0	0	0	0	0

I Buget 2013 II Estimari 2014 III Estimari 2015 IV Estimari 2016	Cod rand	Bugetul local	Bugetul institutiilor publice finantate din venituri proprii si subventii din bugetul local	Bugetul institutiilor publice finantate integral din venitului proprii	Bugetul imprumuturilor interne si externe	Bugetul fondurilor externe nerambursabile	Total	Transferuri intre bugete	Total buget general
A	0	1	2	3	4	5	6=1+2+3+4+5	7	8=6-7
	II	0	0	0	0	0	0	0	0
	III	0	0	0	0	0	0	0	0
	IV	0	0	0	0	0	0	0	0
Imprumuturi	37								
	I	0	0	0	0	0	0	0	0
	II	0	0	0	0	0	0	0	0
	III	0	0	0	0	0	0	0	0
	IV	0	0	0	0	0	0	0	0
Rambursari de credite	38								
	I	0	0	0	0	0	0	0	0
	II	0	0	0	0	0	0	0	0
	III	0	0	0	0	0	0	0	0
	IV	0	0	0	0	0	0	0	0
Plati efectuate in anii precedenti si recuperate in anul curent	39								
	I	0	0	0	0	0	0	0	0
	II	0	0	0	0	0	0	0	0
	III	0	0	0	0	0	0	0	0
	IV	0	0	0	0	0	0	0	0
Rezerve	40								
	I	0	0	0	0	0	0	0	0
	II	0	0	0	0	0	0	0	0
	III	0	0	0	0	0	0	0	0
	IV	0	0	0	0	0	0	0	0
EXCEDENT(+)/DEFICIT(-) (rd.01-rd.23)	41								
	I	-559.60	0	0	0	0	-559.60	0	-559.60
	II	0	0	0	0	0	0	0	0
	III	0	0	0	0	0	0	0	0
	IV	0	0	0	0	0	0	0	0

Conducatorul institutiei
NEAGLU JUMI
PRIMAR
ROMANA - Județul
Corman - Comuna Bre

Conducatorul compartimentului
financiar - contabil
CRISTEA GEORGETA